

Property reference number: - ref:- 161-1183 (nr EDINBURGH)
 Home to a family with a 12 year old, three teenagers & two adult daughters
 who would sometimes like to swap with them.

KEY INFORMATION...

Bedrooms available:-	6 bedrooms with beds for 9 people. Double: - 2, single:- 3, twin- 1
Children welcome?-	Yes, any age area welcome, but parents need to be aware of a little stream at the back of the garden.
Pets that live here:-	2 fish, & chickens which need feeding twice a week please & will reward with plenty of fresh eggs for breakfast!
Re-dogs:-	They would potentially consider a dog staying in their home.



This large family home is situated in the small rural hamlet of Kersewell in South Lanarkshire, just 30 minutes south of Edinburgh city bypass. It is set amongst rolling hills in the Scottish Lowlands, close to Edinburgh and Glasgow & just south of the Pentland Hills. The nearest shops & eating places are 2 miles away making a car essential. This is a wonderful area to holiday. See websites below.

This spacious new build home is ideal for families who love the outdoors, but would also suit couples. There is a very large kitchen, (50m²), one of the bedrooms is ensuite & there are 2 other bathrooms. Heating is CO₂ neutral: they have a pellet

boiler which needs filling twice a week and is easy to do. Home-owners will explain it to house swappers. There is an additional wood burner/stove in the kitchen.

The garden is large & enclosed with fencing. Children will be delighted to discover the Wendy House, tree house, slide, swing set, sandpit & trampoline. They have garden furniture, a summer house, an open fire pit and a BBQ. There is a lovely woodland area behind the house, wonderful walking ground.

The family worship at Calvary Christian Fellowship, Carluke which is an affiliated church of the Calvary Chapel Churches of Costa Mesa California, USA. Information on Calvary Chapel can be found at <http://calvarychapel.com>.

The style of worship is contemporary & there are mid-week Bible study groups and a range of activities & meetings for all age groups. More info on their website below:-
www.calvarycarluke.org/welcome-updated-090116/

Sport and Leisure	There are swimming pools and Leisure Centres in Lanark, Carluke and Livingston. Time Capsule waterpark 25 miles.
Free park	We have a lovely garden to play. There are play parks in Lanark (at the Loch) and in most of the little towns around. A bit further afield is Strathclyde park.
Local places of interest	New Lanark UNESCO world heritage site 9 miles, All the mayor tourist attractions of Edinburgh (Castle, Zoo, Royal Mile, Art Galleries, National Museum, etc), Stirling Castle and Glasgow are only an hour drive away. Loch Lomond: 1:30 min, Glencoe: 2:30 min. The Tweed Valley and the Clyde Valley are wonderful walking grounds. -
Entertainment/ Arts	Plenty of Theatres, music/pop festivals, galleries, drama events in Edinburgh and Glasgow

<http://www.visitlanarkshire.com/>



back garden



front garden and view



location of the house from above,

<http://www.all4kidsuk.com/category/kids-days-out/south-lanarkshire>

<http://www.letsgowiththechildren.co.uk/SFWSearch/countyname/Lanarkshire.aspx>

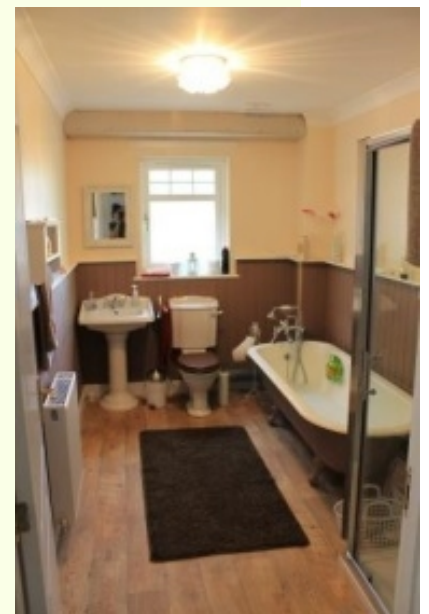

bathroom